Achieved is the Glorious Work

from

The Creation

TROMBONE QUARTET
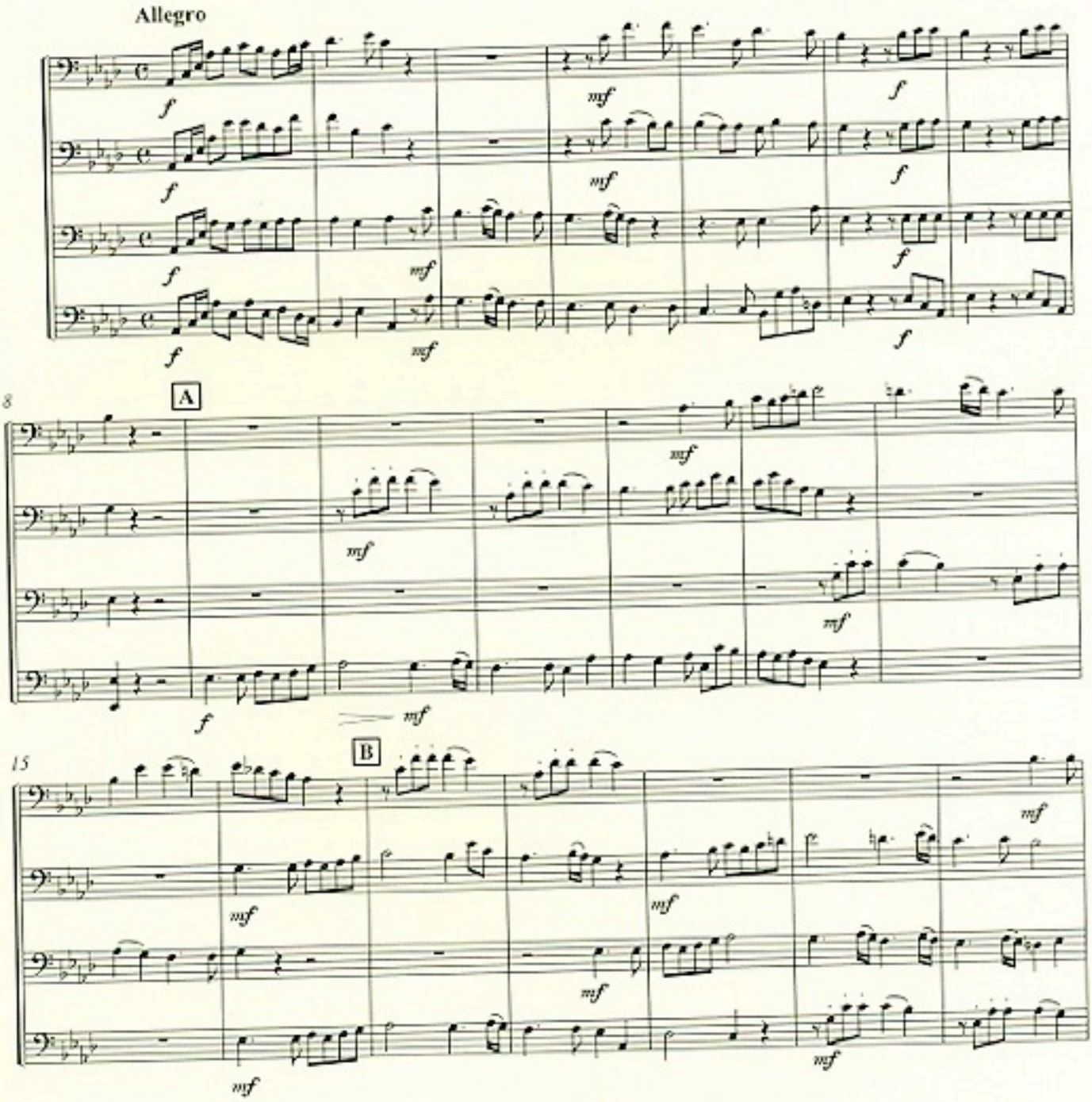
Franz Joseph Haydn
Arranged by Donald G. Miller